

Roy Davis and Neville Oldham Memorial Fund Ordnance Symposium 2024

Joining Instructions

When: Sunday 4th February 2024, 10 am to 4 pm

Where: Artillery Place, Plymouth PL4 0LU, United Kingdom

What3Words: deaf.boxer.meals

Who: Those who have signed up for the course with IMASS.

Cost: £10 to be paid to IMASS at the symposium.

Instructor: Nick Hall

Please note that NO LIVE ORDNANCE IS TO BE BROUGHT TO SYMPOSIUM.

You will not be allowed to bring any live ordnance into the Marine Station.

Parking:

There is no parking available at the Marine Station, however there are car parks in the Queen Anne's Battery Marina next to the Marine Station and at the Harbour Car Park on Lockyer's Quay (PL4 0RA).

After Parking:

Please enter the Marine Station from Artillery Place and follow the outlined path on the road to the main entrance where someone will meet you. Head up the stairs to the meeting area.

What to bring:

- Notebook and something to write with.
- Deactivated ordnance to show, share and discuss.
- Photos and video of ordnance or other related objects, on a USB drive.

What will be provided:

- Cold water for refillable water bottles.
- Tea/milk
- Coffee/milk

Health and Safety

- NO LIVE ORDNANCE
- Please walk carefully on the stairs
- Please wash your hands after handling any ordnance and or artefacts

- Watch out for trip hazards
- All accidents should be reported to the organisers of the symposium

Contact Details

Organisation: IMASS - International Maritime Archaeological & Shipwreck Society

Organiser: Peter Holt - Vice Chair of IMASS

Email: pete@3hconsulting.com

Phone: 07813 018588

Location Map

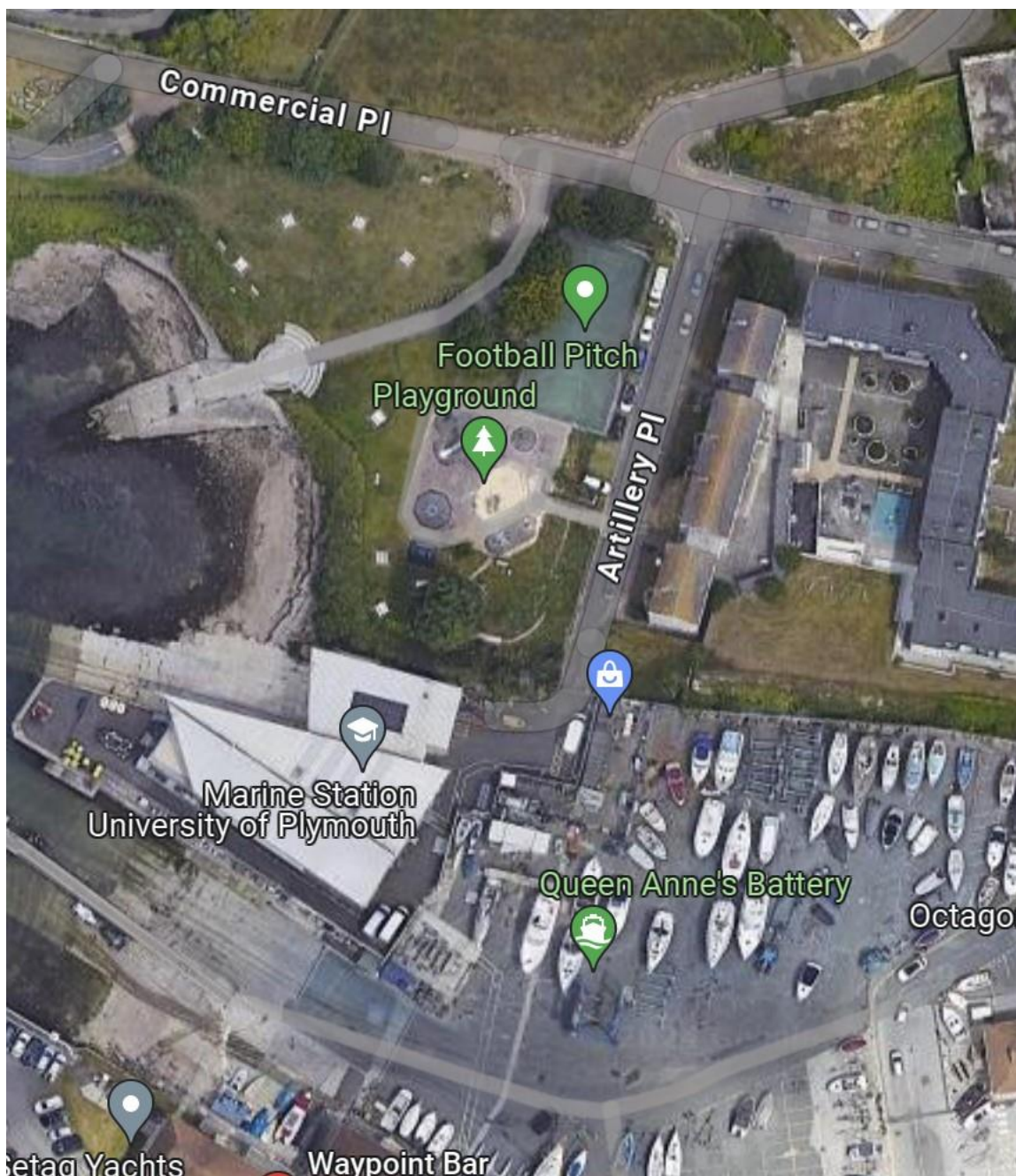

Parking Map and Information

- Queen Anne's Battery - Commercial Place, Plymouth PL4 0LP, United Kingdom
- Entrance – Teats Hill Road - Go past barriers which rise once you take a ticket from the machine

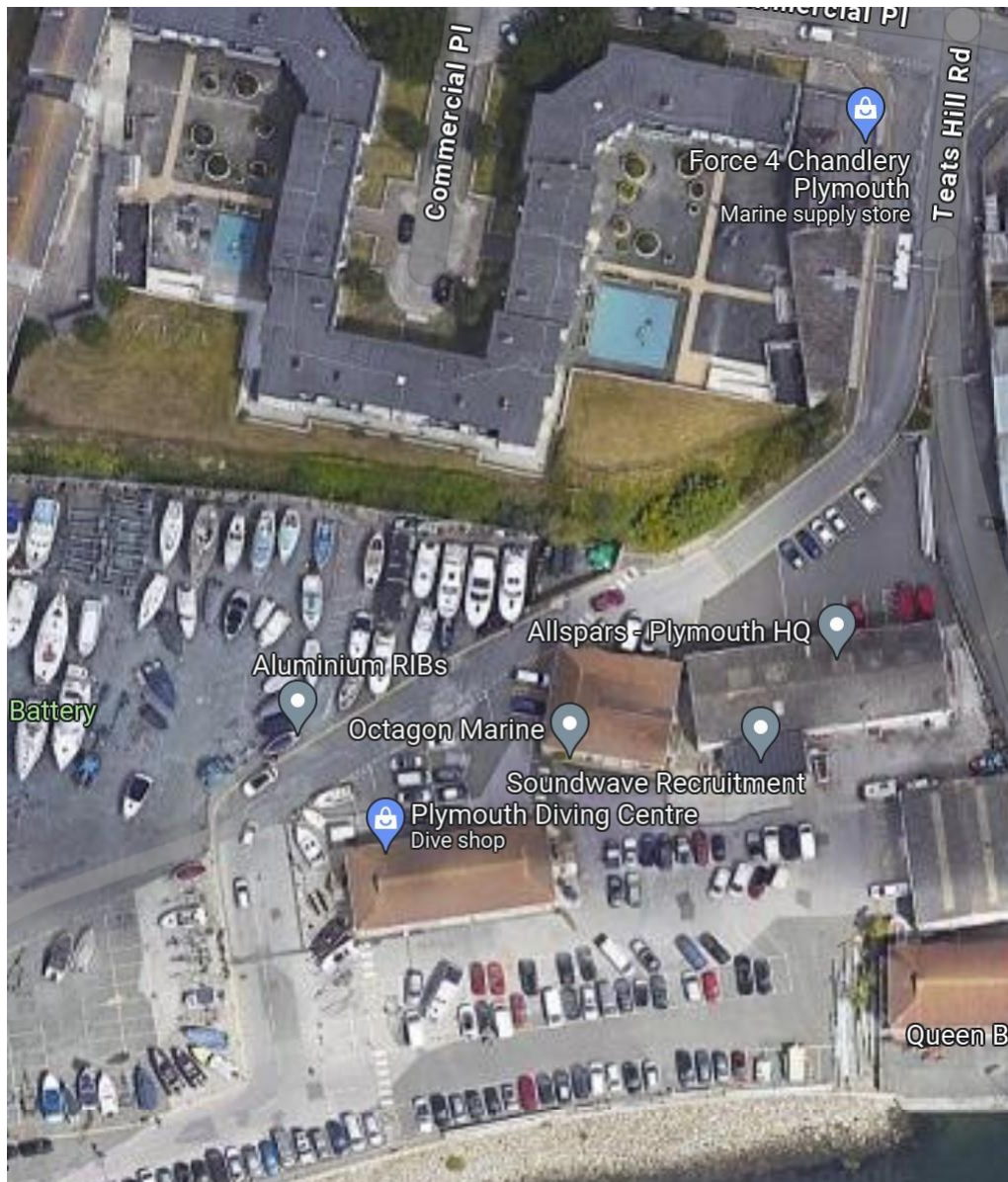

Lunch Options

Please remember you have one hour for lunch.

Lunch options a short distance from the Maine Station include:

- New East End Café & Takeaway
- Waypoint Bar and Bistro in the Marina
- Rockfish
- Cornish Bakery – in the Barbican across the walking bridge
- Monty's Café – In the Barbican across the walking bridge

